

The First Noel

Words and Music
Traditional English Carol

♩=80

VERSE

E⁷ A F#m E^{sus} E A/C# D A D

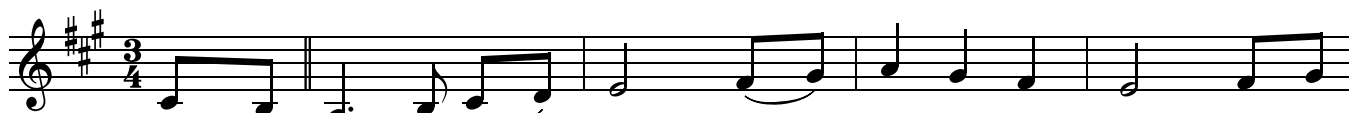

1. The ___ first ___ No - el the ___ an - gel did say was to
 2. They ___ look - ed ___ up and ___ saw ___ a star shin - ing
 3. And ___ by ___ the ___ light of ___ that ___ same star three _
 4. This ___ star ___ drew ___ nigh to ___ the ___ north - west, o'er ___
 5. Then ___ en - tered ___ in those ___ wise ___ men three, full ___

5 A/C# E⁷/B A/C# D A/C# A/E E⁷ A E⁷ A F#m



cer - tain poor shep - herds in fields as they lay; in ___ fields ___ where _
 in ___ the east, ___ be - yond ___ them far; and ___ to ___ the ___
 wise ___ men came ___ from coun - try far; to ___ seek ___ for a
 Beth - le - hem ___ it took ___ its rest; and ___ there ___ it ___
 rev - 'rent - ly ___ up - on ___ the knee, and ___ of - fered ___

10 E^{sus} E A/C# D A D A/C# E⁷/B A/C# D



they lay ___ keep - ing their sheep, on a cold win - ter's night ___ that
 earth it ___ gave ___ great light, and ___ so it con - tin - ued both
 king was ___ their ___ in - tent, and to fol - low the star ___ wher -
 did both _ stop ___ and stay, right _ o - ver the place ___ where
 there, in ___ His ___ pres - ence, their _ gold ___ and myrrh _ and

CHORUS

15 A/C# A/E E⁷ A E⁷ A F#m C#m A D



was ___ so deep. No - el, ___ No - el, No - el, No -
 day ___ and night.
 -ev - er it went.
 Je - sus lay.
 frank - in - cense.

20 A E/G# F#m D A E⁷/B A/C# A/E E⁷ A

-el, _____ born is the King _____ of Is - ra - el.

Detailed description: This block contains a musical score for a guitar. It features a single staff in treble clef with a key signature of two sharps (F# and C#). The melody consists of quarter notes with some slurs. The lyrics are: '-el, _____ born is the King _____ of Is - ra - el.' Above the staff, guitar chords are indicated: A, E/G#, F#m, D, A, E⁷/B, A/C#, A/E, E⁷, and A. The number '20' is written at the beginning of the staff.